

The Lawrence School Sanawar (Distt. Solan)

Information Record Form

( New Admission )

[ To be filled in by parent/legal guardian in duplicate ]

1. Name of the child being admitted (with full name (forename, middle name and surname). Kindly ensure the correct spelling i.e. as recorded in the previous School) } Master/Miss ... ..

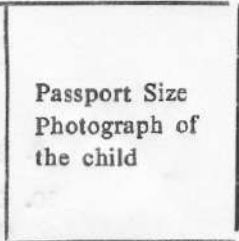

Passport Size Photograph of the child

2. Aadhaar Card No. of the child... ..(Attach Photocopy)

3. Details of Father of the child :

(with 4 spare copies)

(a) Name (with Surname & correct spelling) ... ..

(b) Son of ... ..

(c) Date of Birth... ..

(d) PAN No.... ..(Attach Photocopy)

(e) Occupation/Profession with designation, Office/Business address and Tel./mobile No. }

(f) Father's permanent address (with tel./mobile No. at residence) }

(g) Email Id\* ... ..

(h) Bank A/c details of father : ... ..

4. Details of Mother of the child :

(a) Name ... ..

(b) Daughter of/wife of ... ..

(c) Date of Birth ... ..

(d) PAN No. ... ..(Attach Photocopy)

(e) Housemaker or Occupation/Profession with designation, Office/Business address and Tel./mobile No. }

(f) Mother's permanent address (with tel./mobile No. residence) }

(g) Email Id\* ... ..

(h) Bank A/c detail of Mother : ... ..

5. If Father/Mother O.S., please mention batch and House(s) }

6. Joint Photograph of Parents.

(with 2 spare copies)

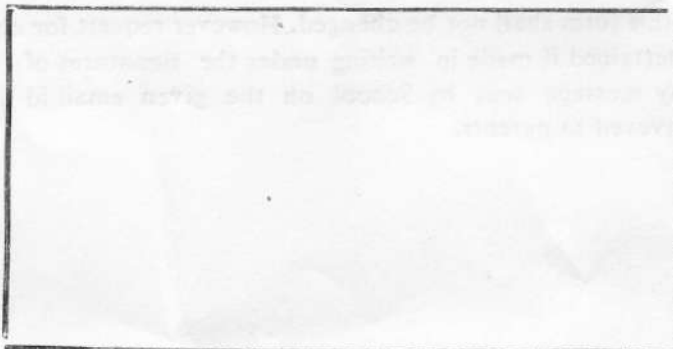

7. Brother(s)/Sister(s) studied or studying currently at Sanawar, with name(s) & House(s) }

8. Parent's address for correspondence (with telephone/mobile No. off. & residence) }  
 .....  
 .....  
 City ..... District .....  
 State... .. Pin Code... .. Mobile No.....

9. E-mail Id\*.....

10. Caste :- Gen/SC/ST/OBC.....  
 (If do not belong to General Category, please attach the Caste Certificate issued by the Competent authority of respective area.)

11. Belong to Minority Section : Yes/No. ....

12. Name(s) & address(es) of local guardians with tel./mobile No(s). (No member of Staff is permitted to be a Local guardian) }  
 1. ....  
 .....  
 2. ....  
 .....  
 Mobile/Telephone No. }  
 email address/needs }  
 The Local Guardian: }

13. Any special disability from which the child is suffering }  
 .....  
 .....

14. Any specific Information about the Family/ Parents' concerning the child }  
 .....  
 .....

15. The Legal Guardian is .....

**DECLARATION**

We have read the rules and regulations of the school, as provided to me which are subject to change without notice, and we agree to abide by them at all times.

We also certify that the above given information is correct.

Signature of the Father & Mother/ legal guardian responsible for filling this form }  
 .....

Full name and address of Father & Mother/legal Guardian }  
 .....  
 .....  
 .....STATE.....

Date .....

*Note:-\** Under normal circumstances the correspondence address and Email id given in this form shall not be changed. However request for change shall only be entertained if made in writing under the signatures of the Legal guardian. Any message sent by School on the given email id shall be treated as conveyed to parents.